

# MODEL PROVA ACCÉS A 3ER

## LECTURA RECITADA

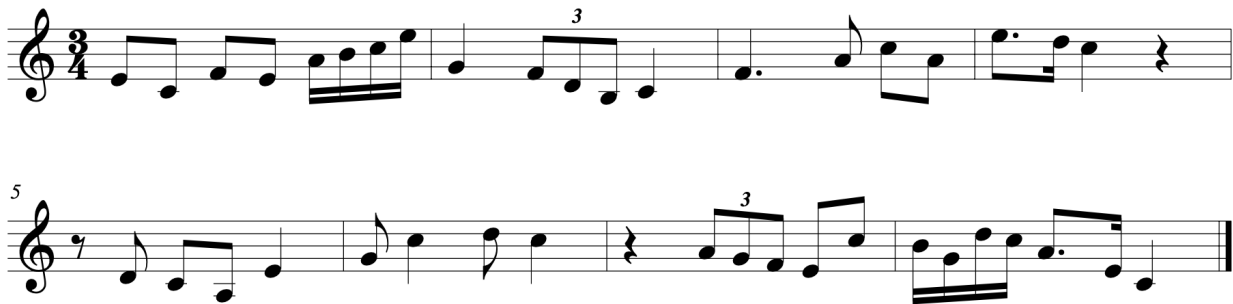

## LECTURA ENTONADA

## DICTAT MELÒDIC

## DICTAT HARMÒNIC

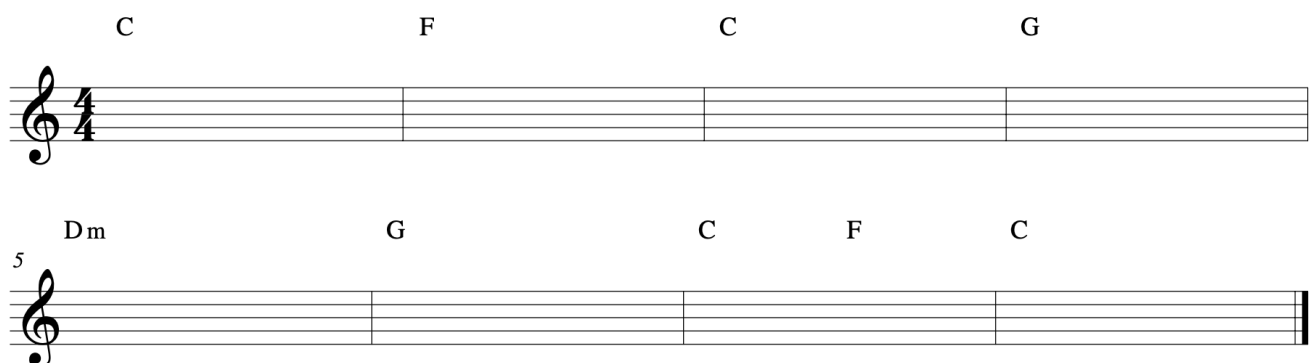

1. IDENTIFICA ELS INTERVALS

2. ESCRIU ELS INTERVALS

2A MAJOR ASCENDENT                      7A MENOR DESCENDENT

3. XIFRA ELS ACORDS

4. ESCRIU LES NOTES DELS ACORDS

C#°                      B/D#

FINS QUE ARRIBI A L'ALBA - ELS CATARRS

5. ANALITZAR L'HARMONIA INDICANT ELS GRAUS DELS ACORDS

6. ANALITZAR LA MELODIA INDICANT QUIN GRAU ÉS RESPECTE L'ACORD

7. ANALITZA L'HARMONIA INDICANT ELS GRAUS DELS ACORDS

8. ESCRIU UNA MELODIA

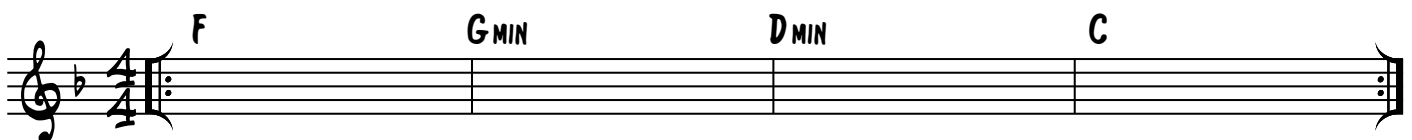

9. ANALITZA I COMPLETA ELS ACORDS QUE FALTEN

10. ESCRIU LES NOTES DE TOTS ELS ACORDS

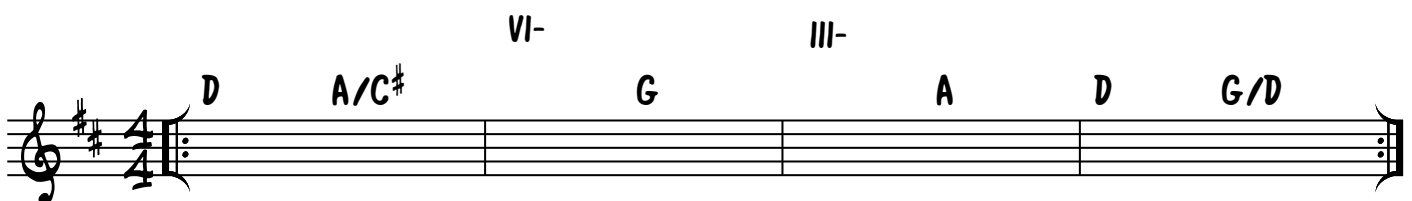

# MODEL PROVA ACCÉS A 4RT

## LECTURA RECITADA

## LECTURA ENTONADA

## DICTAT MELÒDIC

## DICTAT HARMÒNIC

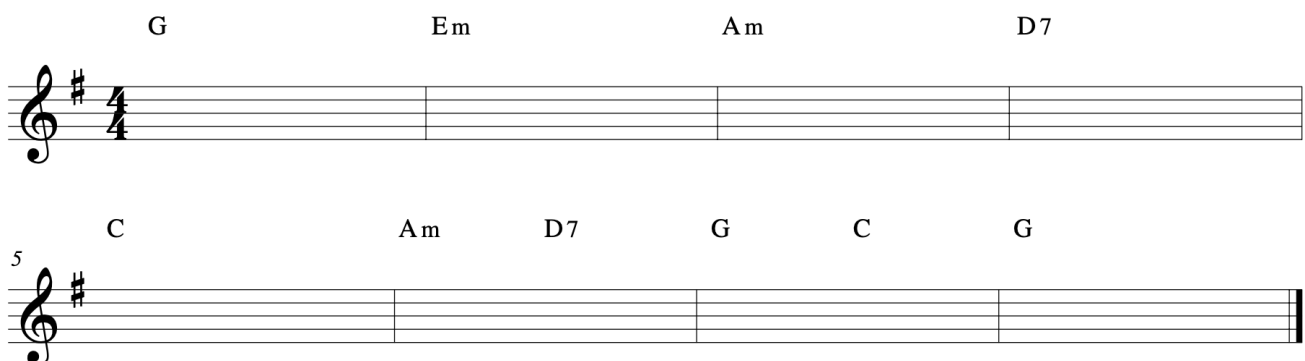

1. XIFRA ELS ACORDS

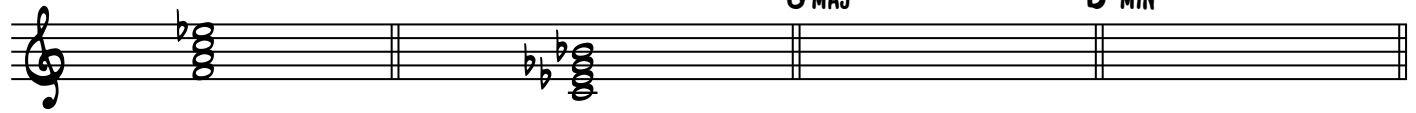

2. ESCRIU LES NOTES DELS ACORDS

G MAJ<sup>7</sup>                      B<sup>b</sup> MIN<sup>7</sup>

3. ESCRIU ELS ACORDS TRIADES DIATÒNICS EN LA TONALITAT INDICADA.

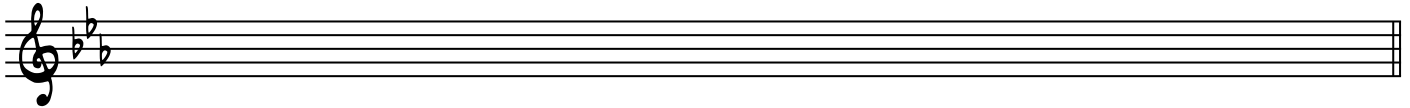

4. ESCRIU LES SEGÜENTS ESCALES

MI PENTATÒNICA MAJOR

RE ESCALA DE BLUES

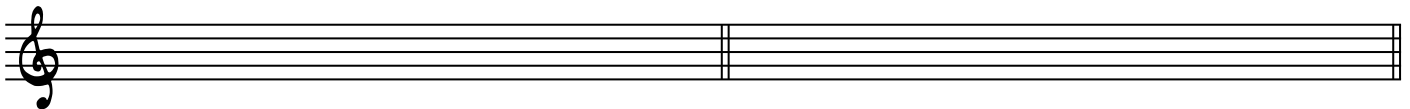

5. ESCRIU ELS ACORDS D'UN BLUES EN LA MAJOR

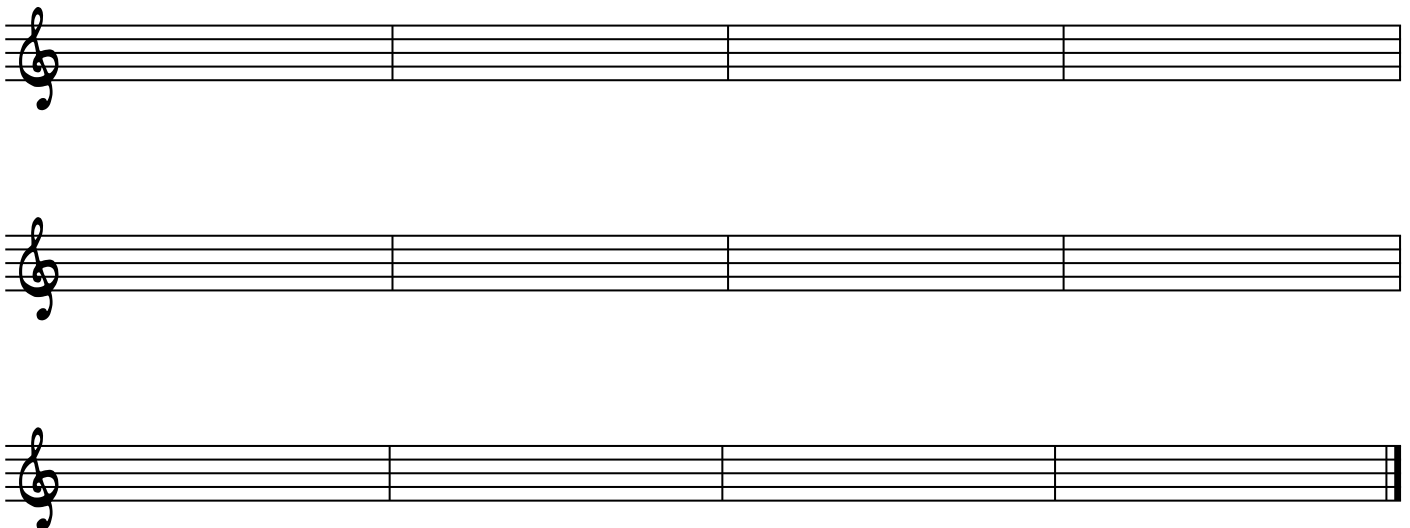

HEY, JUDE - THE BEATLES

6. ANALITZAR L'HARMONIA INDICANT ELS GRAUS DELS ACORDS

7. INDICAR LA FUNCIÓ TONAL DE CADA ACORD

8. ESCRIURE LES NOTES DELS ACORDS EN CONTINUITAT HARMÒNICA

9. ANALITZAR LA MELODIA INDICANT QUIN GRAU ÉS RESPECTE L'ACORD

10. ANALITZA L'HARMONIA INDICANT ELS GRAUS DELS ACORDS

11. ESCRIU UNA MELODIA

# MODEL PROVA ACCÉS A 5È

## LECTURA RECITADA

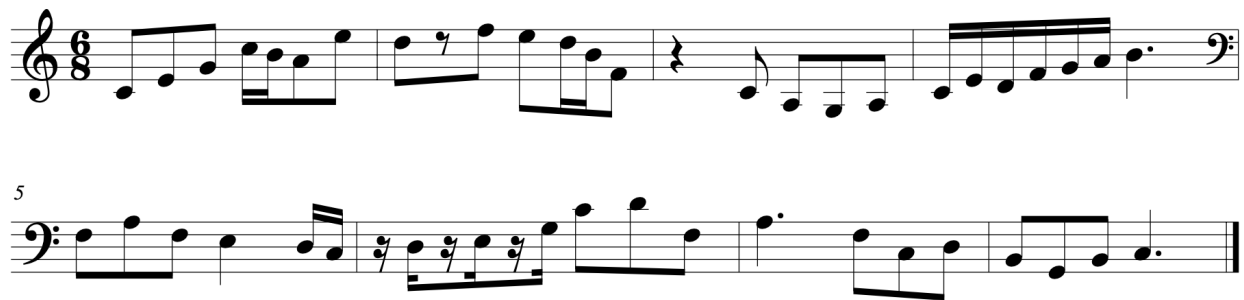

## LECTURA ENTONADA

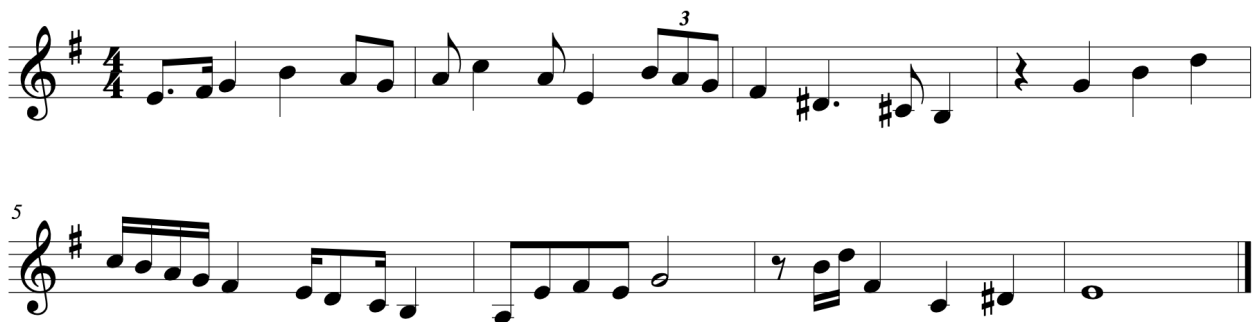

## DICTAT MELÒDIC

## DICTAT HARMÒNIC

Gmaj7    Em7    Am7    D7    Gmaj7    G7    Cmaj7

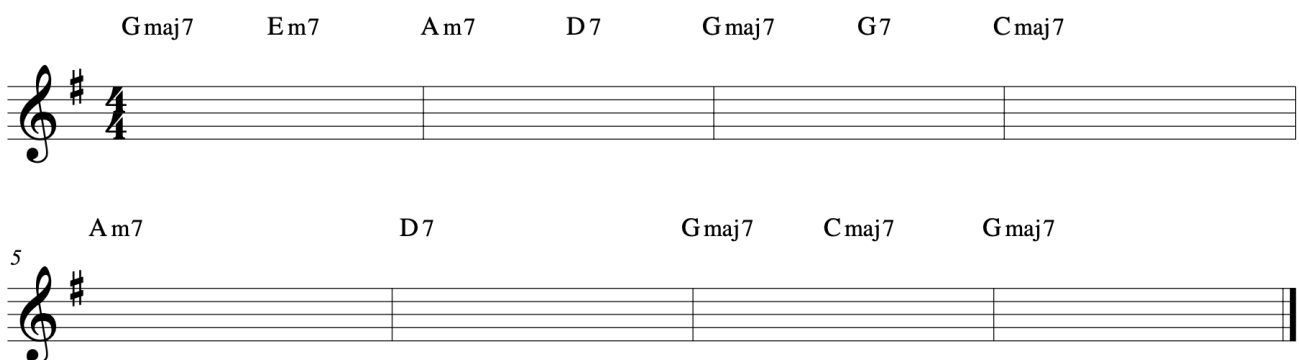

Am7                    D7                    Gmaj7    Cmaj7    Gmaj7

# IDENTIFICACIÓ D'ESCALES

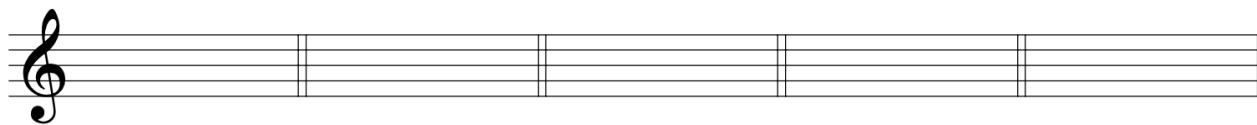

**M.NATURAL**

**MAJOR**

**BLUES**

**M.HARMÓNICA**

**M.MELÓDICA**

1. XIFRA ELS ACORDS

2. ESCRIU LES NOTES DELS ACORDS

B<sup>MIN</sup>6

F<sup>#</sup>/C

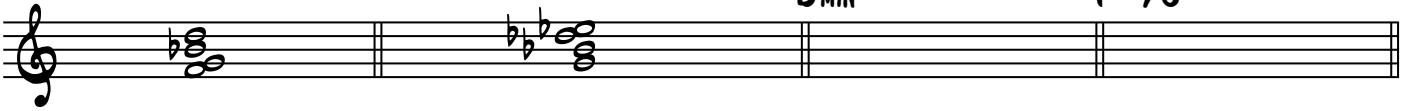

3. ESCRIU LES SEGÜENTS ESCALES

SI MENOR NATURAL

RE MENOR MELÒDICA

4. ESCRIU ELS ACORDS QUATRIADES DIATÒNICS EN LA TONALITAT MENOR HARMÒNICA INDICADA.

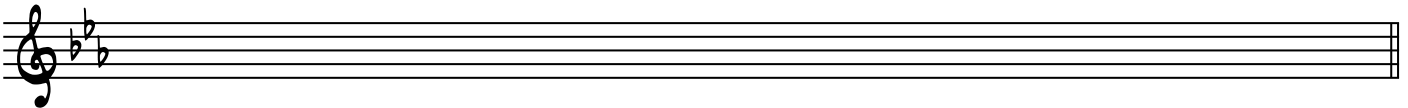

5. ANALITZA L'HARMONIA INDICANT ELS GRAUS DELS ACORDS

6. ESCRIU UNA MELODIA

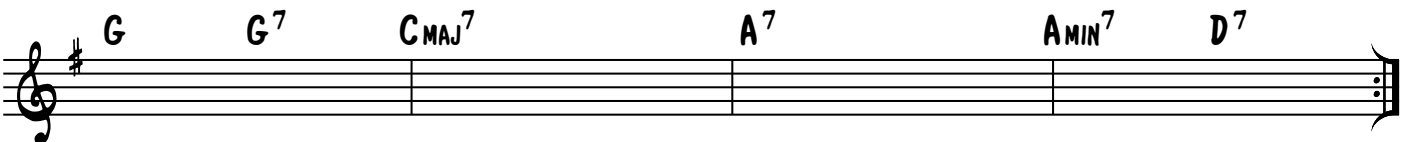
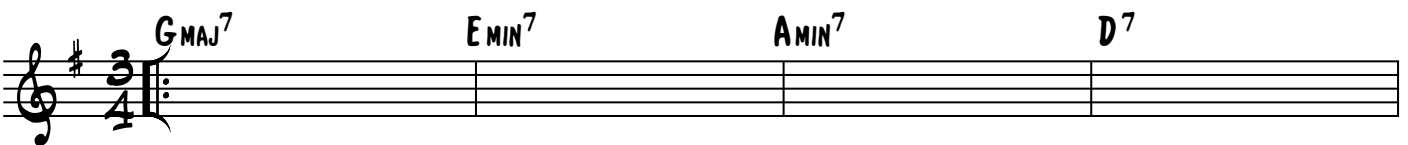

7. ANÀLISI AUDITIVA: ESCOLTAR YOU CAN'T HURRY LOVE (VERSÍO THE SUPREMES) I INDICAR LA SEVA FORMA, ESTRUCTURA, I LA INSTRUMENTACIÓ UTILITZADA.

<https://open.spotify.com/track/10ppEieGNdItZbE14GLBEV?si=0f69BBEA2B8545f1>

EXACTLY LIKE YOU - VERSIÓ MARTHA TILTON

8. ANALITZAR L'HARMONIA INDICANT ELS GRAUS DELS ACORDS

9. ESCRIURE LES NOTES DELS ACORDS EN CONTINUÏTAT HARMÒNICA

10. ANALITZAR LA MELODIA (ACORD, NOTA DE PAS, APROXIMACIÓ,

ESCAPADA, BRODADURA, SO LLIURE...)

**E<sup>b</sup>MAJ<sup>7</sup>** **F<sup>7</sup>**

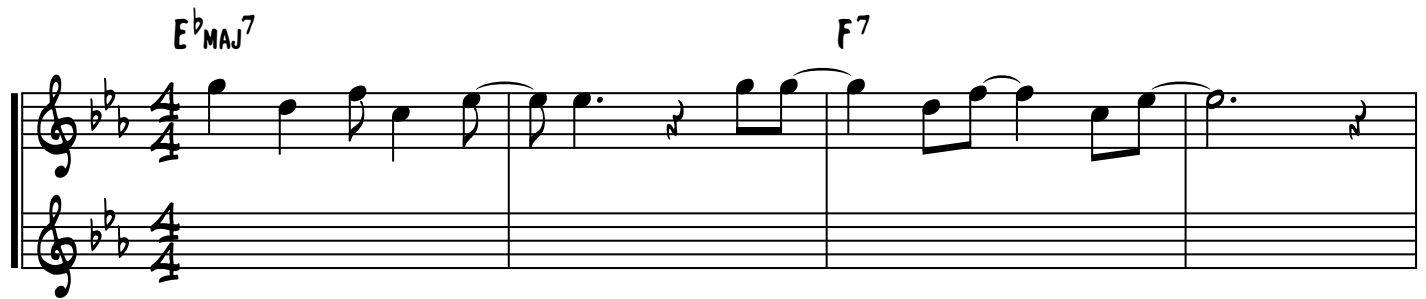

**FMIN<sup>7</sup>** **B<sup>b</sup>7** **E<sup>b</sup>6** **FMIN<sup>7</sup>** **B<sup>b</sup>7**

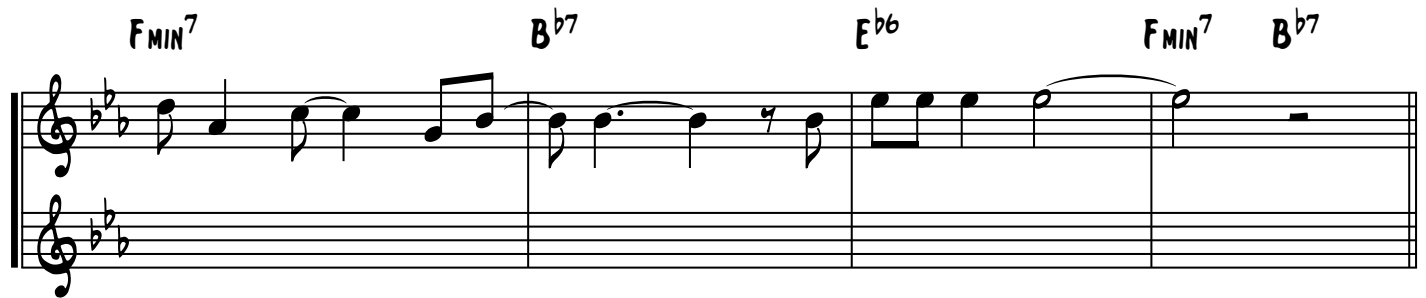

**E<sup>b</sup>MAJ<sup>7</sup>** **F<sup>7</sup>**

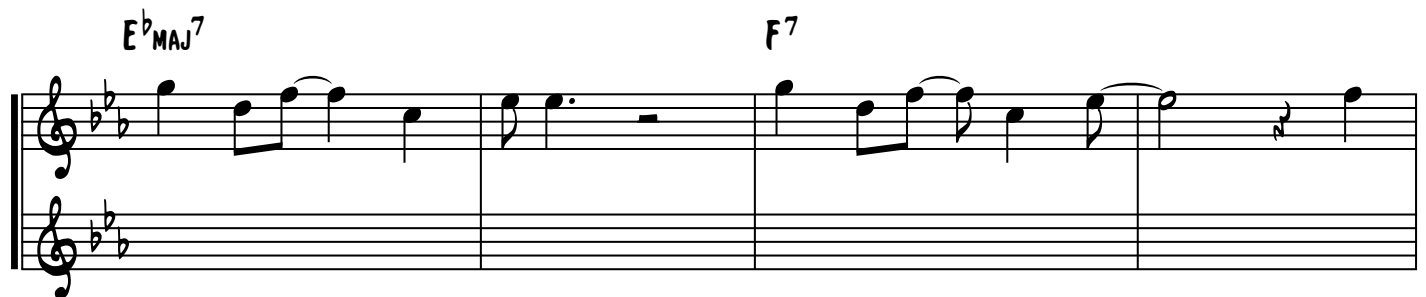

**FMIN<sup>7</sup>** **B<sup>b</sup>7** **E<sup>b</sup>6** **E<sup>b</sup>6** **E<sup>b</sup>7**

**A<sup>b</sup>6** **A<sup>b</sup>MIN<sup>6</sup>** **E<sup>b</sup>6** **E<sup>b</sup>7**

**A<sup>b</sup>6** **A<sup>b</sup>MIN<sup>6</sup>** **GMIN<sup>7</sup>** **C<sup>7</sup>** **FMIN<sup>7</sup>** **B<sup>b</sup>7**

# MODEL PROVA ACCÉS A 6È

## LECTURA RECITADA

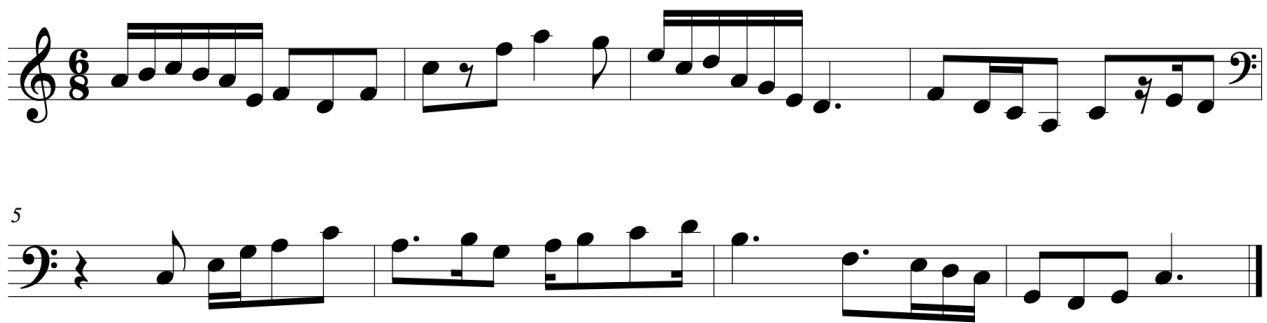

## LECTURA ENTONADA

## DICTAT MELÒDIC

## DICTAT HARMÒNIC

Fmaj7                      Cm7              F7              B♭maj7                      C7

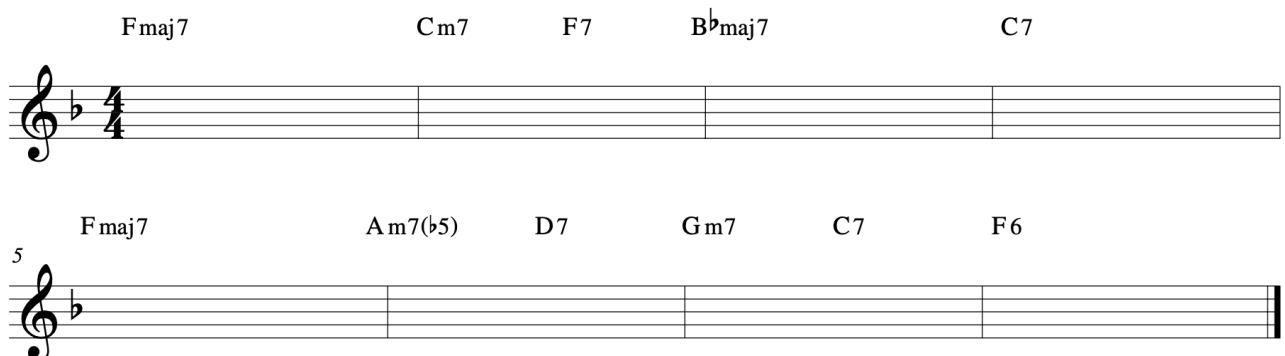

Fmaj7                      Am7(♭5)              D7              Gm7              C7              F6

## IDENTIFICACIÓ D'ESCALES

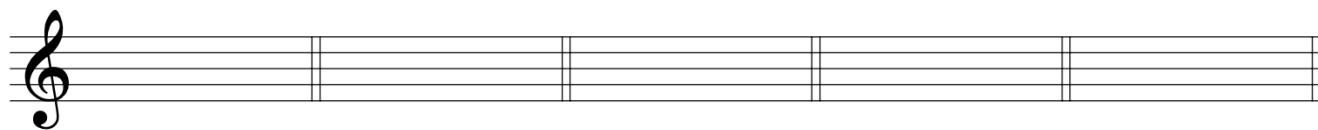

**MIXOLÍDIA**

**M.MELÒDICA**

**FRÍGIA**

**DÒRICA**

**LÍDIA b7**

1. ESCRIU LES SEGÜENTS ESCALES

SI<sup>b</sup> LÍDIA <sup>b7</sup> RE FRÍGIA

2. IDENTIFICA LES SEGÜENTS ESCALES

3. ANALITZA L'HARMONIA INDICANT ELS GRAUS DELS ACORDS

4. ESCRIU UNA MELODIA

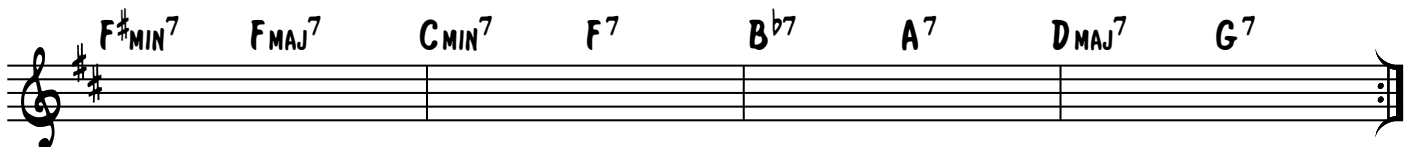
5. ANÀLISI AUDITIVA: ESCOLTAR *YOU'RE THE FIRST, THE LAST, MY EVERYTHING* - BARRY WHITE I INDICAR LA SEVA FORMA, ESTRUCTURA, I LA INSTRUMENTACIÓ UTILITZADA.

6. ESCRIU EL RITME DE LES CORDES A LA INTRODUCCIÓ I A LA SECCIÓ QUE COMENÇA A 1:19

[HTTPS://OPEN.SPOTIFY.COM/TRACK/3ZY0OHGRFFdAGeB8o7F9KC?si=5DA75429C8A24E63](https://open.spotify.com/track/3ZY0OHGRFFdAGeB8o7F9KC?si=5DA75429C8A24E63)

TILL THERE WAS YOU -VERSÍO RAY CHARLES

7. ANALITZAR L'HARMONIA INDICANT ELS GRAUS DELS ACORDS I L'ESCALA MÉS ADEQUADA A CADA ACORD.

8. ANALITZAR LA MELODIA (ACORD, NOTES DIATÒNIQUES, CROMÀTIQUES I SONS LLIURES).

9. ESCRIURE LES DISPOSICIONS AMB SPREAD AMB

4 O 5 NOTES AFEGINT TENSIONS DISPONIBLES.

Chord progression: F MAJ<sup>7</sup> F#<sup>o</sup>7 G MIN<sup>7</sup> B<sup>b</sup> MIN<sup>7</sup> E<sup>b</sup>7

Chord progression: F MAJ<sup>7</sup> A MIN<sup>7</sup> A<sup>b</sup>o7 G MIN<sup>7</sup> C<sup>7</sup> C<sup>7</sup>/B<sup>b</sup> A MIN<sup>7</sup> D<sup>7</sup> G MIN<sup>7</sup> A MIN<sup>7</sup> B<sup>b</sup> MAJ<sup>7</sup> C<sup>7</sup>

Chord progression: F MAJ<sup>7</sup> A<sup>o</sup> D<sup>7</sup> G MIN<sup>7</sup> B<sup>b</sup> MIN<sup>7</sup> E<sup>b</sup>7

Chord progression: F MAJ<sup>7</sup> A MIN<sup>7</sup> A<sup>b</sup>o7 G MIN<sup>7</sup> C<sup>7</sup> D<sup>b</sup> MAJ<sup>7</sup> E<sup>b</sup>7 F MAJ<sup>7</sup> F MAJ<sup>7</sup>/CB<sup>7</sup>

**B<sup>b</sup>MAJ<sup>7</sup>** **B<sup>o7</sup>** **F/C** **E<sup>b7</sup>** **D<sup>7</sup>**

**G<sup>MIN7</sup>** **D<sup>7</sup>** **G<sup>7</sup>** **G<sup>MIN7</sup>** **C<sup>7</sup>(#5)**

**FMAJ<sup>7</sup>** **F#<sup>o7</sup>** **G<sup>MIN7</sup>** **B<sup>b</sup>MIN<sup>7</sup>** **E<sup>b7</sup>**

**FMAJ<sup>7</sup>** **A<sup>MIN7</sup>A<sup>b<sup>o7</sup></sup>** **G<sup>MIN7</sup><sup>1</sup>** **C<sup>7</sup>** **FMAJ<sup>7</sup>** **E<sup>b7</sup>** **D<sup>MIN7</sup>** **C<sup>MIN7</sup>F<sup>7</sup>** **G<sup>MIN7</sup><sup>2</sup>** **C<sup>7</sup>**

**B<sup>o</sup>** **B<sup>b</sup>MIN<sup>7</sup>** **A<sup>MIN7</sup>** **A<sup>b<sup>o7</sup></sup>** **G<sup>MIN7</sup>** **C<sup>13</sup>(b9)** **F<sup>b</sup>/9**